

#2

MODIFICATIONS

to

McAllen 10th Floor Jury Assembly Room

NOTE TO A/V INSTALLATION BIDDERS:

SCOPE OF WORK: THIS WORK TO BE COMPLETED BY OTHERS PRIOR TO YOUR COMMENCEMENT DATE.

As shown on the attached six sheets, please price out the itemized costs associated with the physical changes found on sheets one through three. Sheets four through six are informational only; indicating possible future intended layout options necessary for our Procurement Department to order required furniture.

1.) Wall and door changes shall be building standard door and partition systems with the top track to, but not through the existing ceiling grid. Should existing carpet be determined to remain, floor track may be placed on carpet. However, where necessary, existing carpet shall be cleaned and stretched. New walls shall be painted to match existing walls in both color and sheen.

2.) The proposed reflected ceiling plan indicates those 2' x 4' existing fluorescent fixtures running parallel to the window wall to be repositioned in alignment with all other ceiling fixtures (shown 'hatched' on the attached reflected ceiling plan). However, should the site review reveal substantive M and/or P revisions required to affect this change, contractor shall so note and eliminate this requirement from his proposal. NOTE: Should lights remain as they are, there may be a conflict with the positioning of the projector screen and that light will then be eliminated. Should lights be repositioned, that fixture in front of the projector screen must be separately switched from a point on the front wall and directly adjacent to the manual projector control switch.

3.) As a separate line item cost, provide the Court with the cost of exchanging existing lay-in ceiling tiles with an angled tegular edge type, similar to those used in the recent 11th floor courtroom and chambers construction project. contractor shall not be responsible for the disconnection and/or reconnection of existing drop down microphone heads or speakers. These shall be removed by local IT personnel prior to construction and a new system shall be reinstalled by others after construction.

4.) Contractor shall provide and install one (1) Da-Lite Advantage Deluxe Electrol HDTV (16:9) Format, Matte White 45" x 80" - 92" diagonal projection screen (Da-Lite SKU:88147), or equal where shown on the reflected ceiling plan. Contractor to ensure that a low voltage interface is provided with screen. Provide one (1) duplex electric outlet in plenum above for power supply, one (1) hard wired three position control switch at front wall where shown, and one (1) 3/4" plenum conduit with pull string from projector screen source and stubbing out above A/V rack at rear of room for low voltage interface by others.

5.) Contractor shall provide and install one (1) standard 1-1/2" pipe secured to structure and include 2" threading at pipe end painted black below ceiling line, where shown on the

reflected ceiling plan. (centered on screen and positioned 18' behind screen). Provide one (1) duplex electric outlet in plenum above for power supply, and one (1) 3/4" conduit with pull string from projector source and stubbing out above A/V rack at rear of room for projector interface by others.

6.) Contractor shall remove existing building standard mini-blinds on the 13 exposed to public window units and replace with wood stained 2" blinds, Graber or equal, and similar to those installed in the recently completed USDC 11th floor space.

7.) Contractor shall purchase and install one (1) FSR model FL500P under the judges bench and shall include one (1) dedicated quad electric outlet, one (1) 2" conduit, one (1) 1" conduit, and one (1) 3/4" conduit, each with pull string and each stubbed up at rear A/V rack location. Exact location of floor box to be determined in the field.

8.) If current A/V rack location is not equipped with a dedicated electric quad outlet, contractor shall install one for future new equipment needs and remove any existing shelving which may impede future A/V rack location placement.

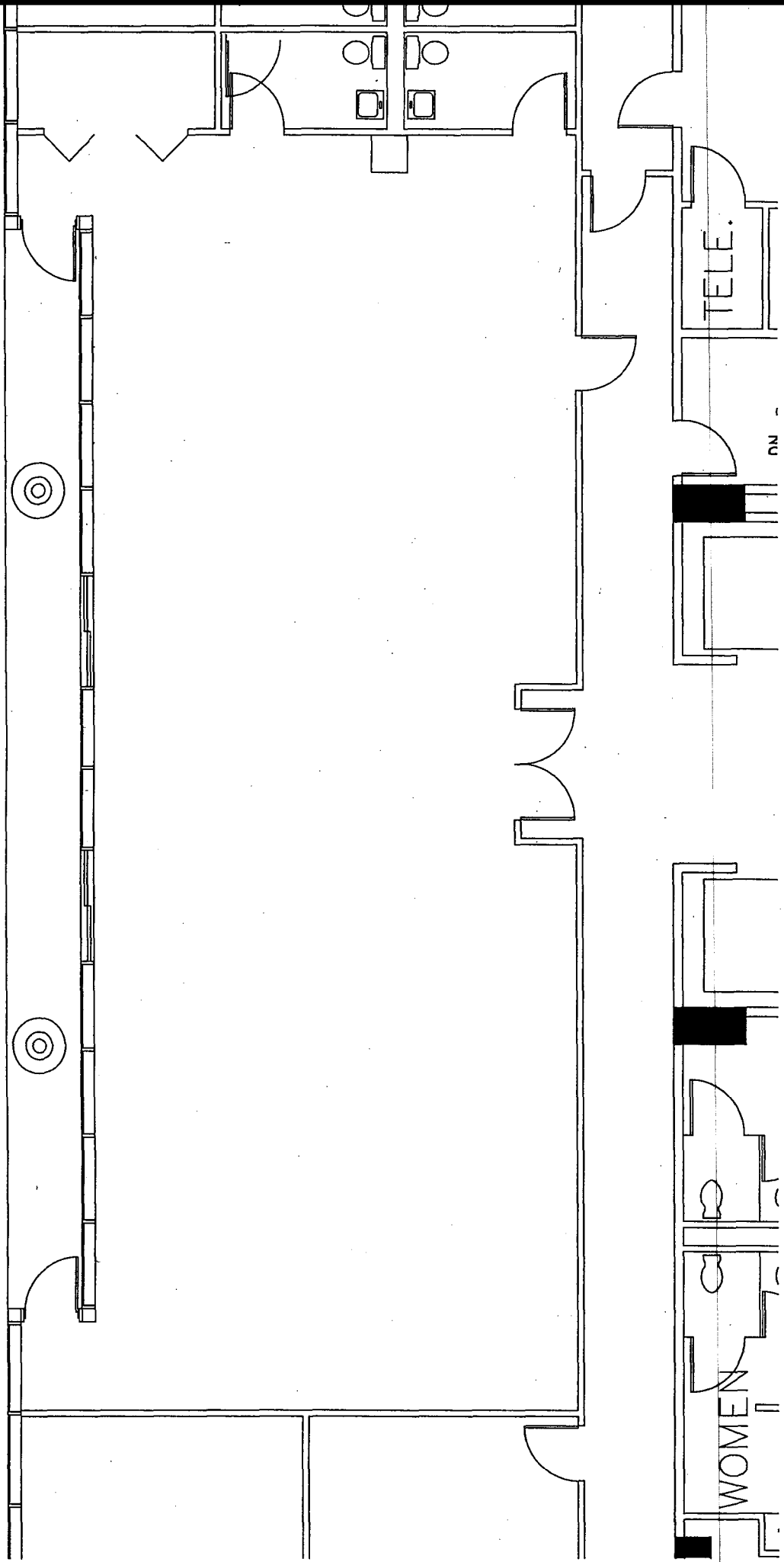

TELE.

DN

WOMEN

EXISTING

CONSTRUCTION R.L.

$\frac{1}{8}'' = 1'-0''$

SHEET 1.

REPLICATED AND
ELECTRICAL FOR AV RACK

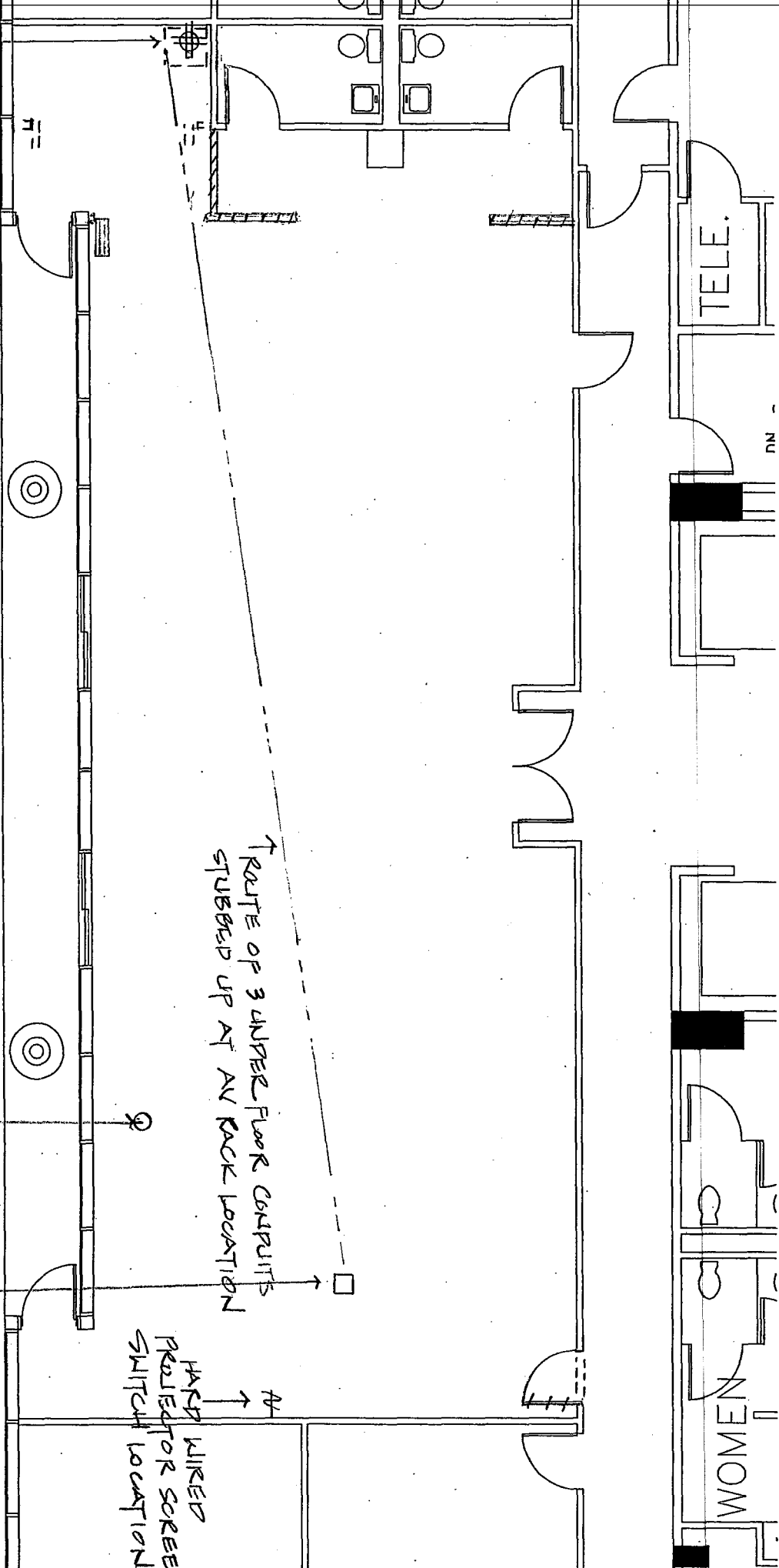

PROPOSED

CONSTRUCTION PL.

1/8" = 1'-0"

TELE.

NU

WOMEN

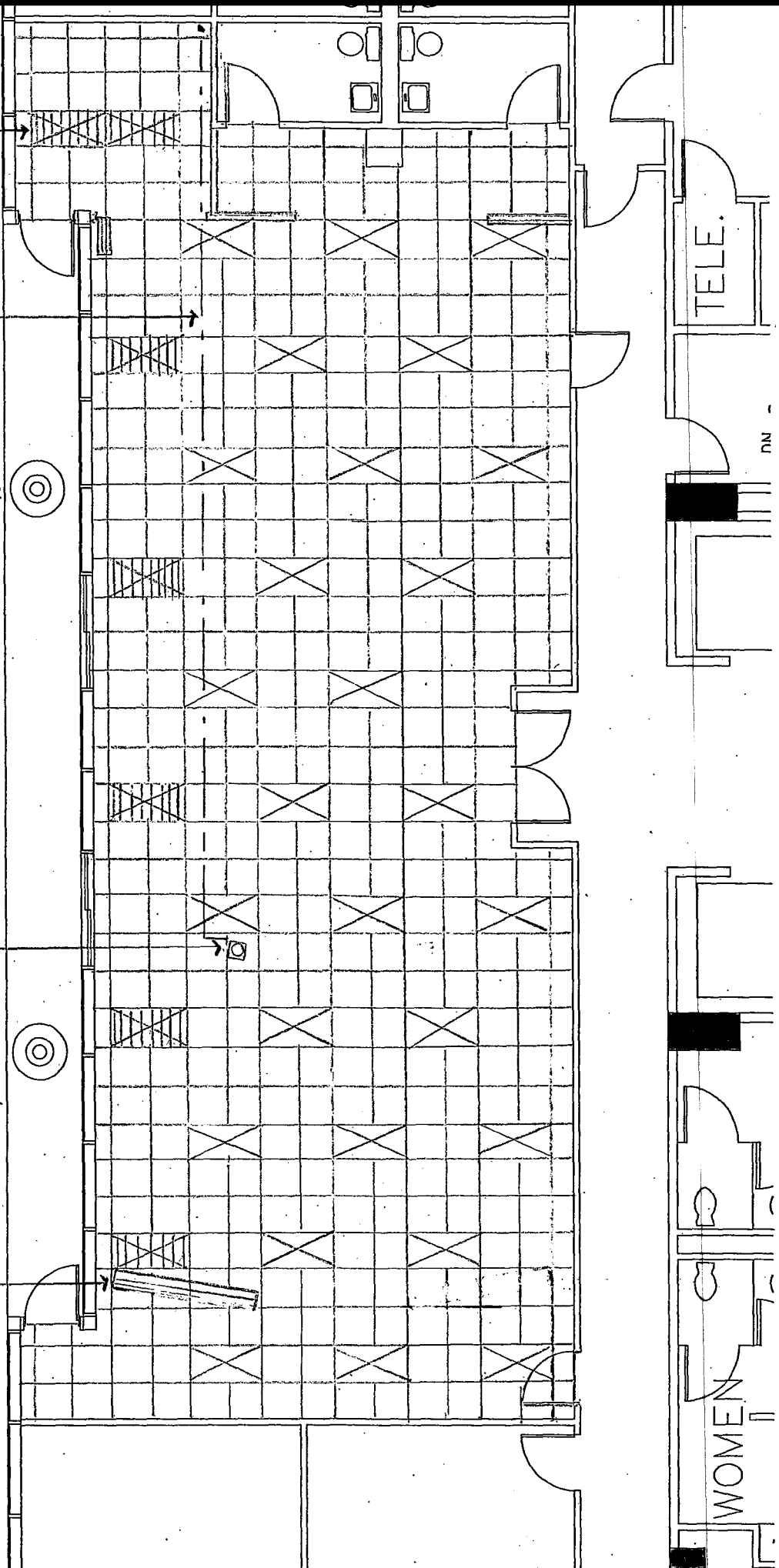

ROUTE OF 1-3/4" RENUM CONTROL STUDDED ROW IN @ AV RACK LOCATION

PROPOSED REFLECTED CEILING PL.

1/8" = 1'-0"

PROJECTOR/ MOUNTING BAR LOCATION

PROJECTOR SCREEN LOCATION

RELOCATED FIXTURES - TYP.

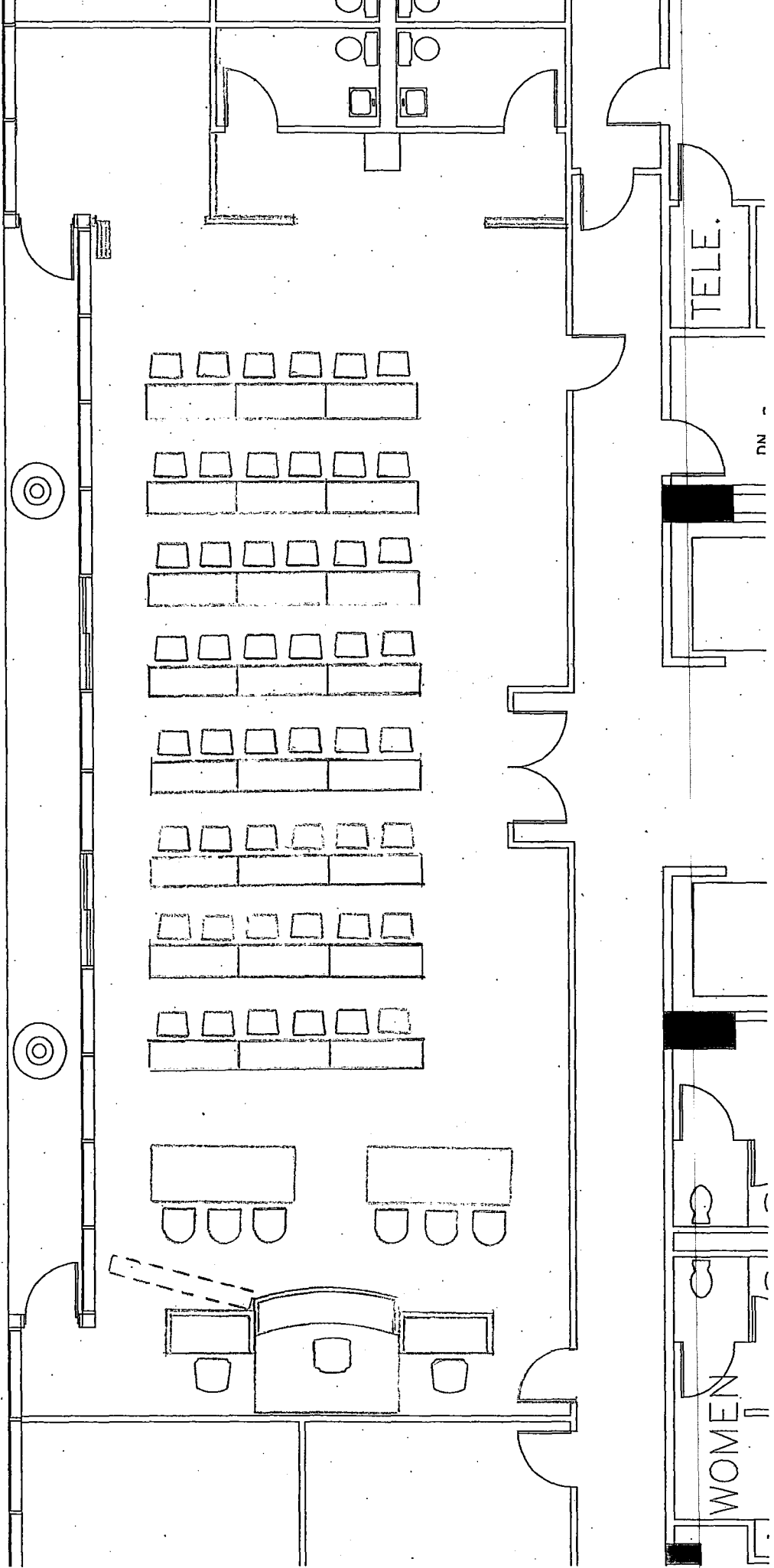

TRAINING ROOM
LAYOUT OPTION 'A'
(SEATS 48)

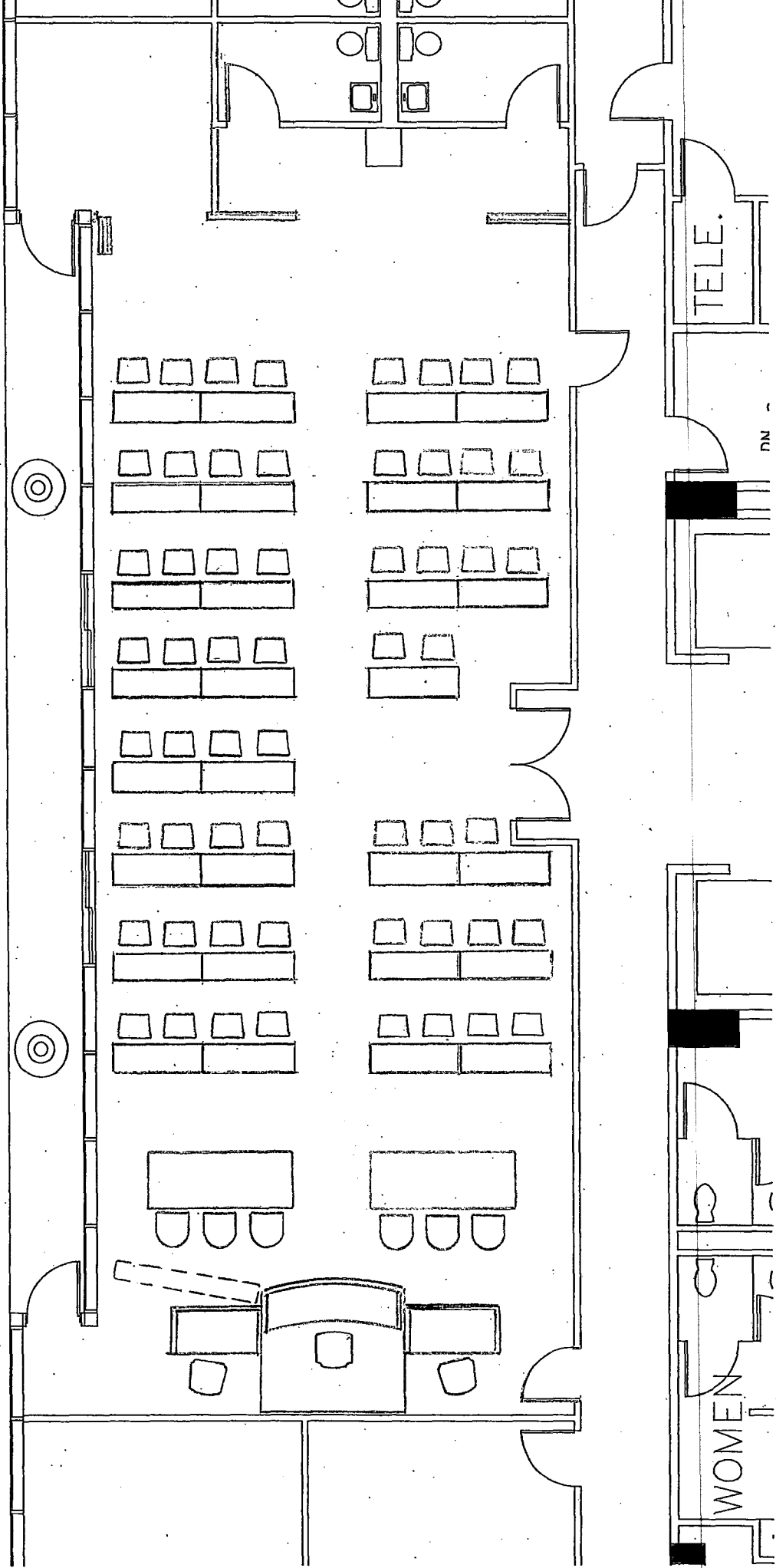

TRAINING ROOM
LAYOUT OPTION 'B'
(SEATS 57)

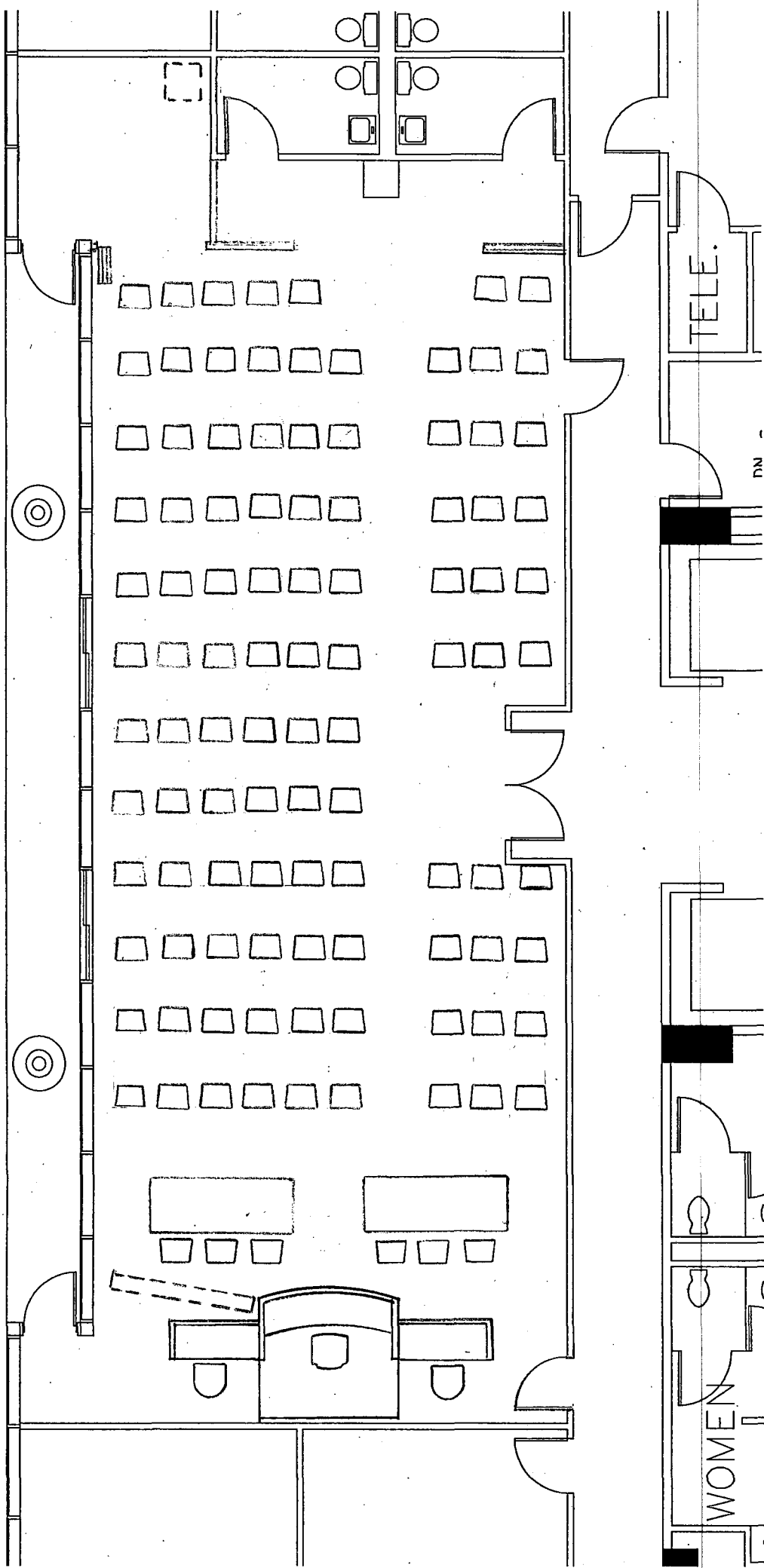

ASSEMBLY ROOM
LAYOUT OPTION
(MAX SEATING 100)

SHEET 6-